

Patient report

Bio-Rad DATE: 04/26/2019
D-10 TIME: 04:46 PM
S/N: #DJ4I016123 Software version: 4.20-2
Sample ID: 10445778
Injection date 04/26/2019 04:23 PM
Injection #: 23 Method: HbA1c
Rack #: --- Rack position: 1

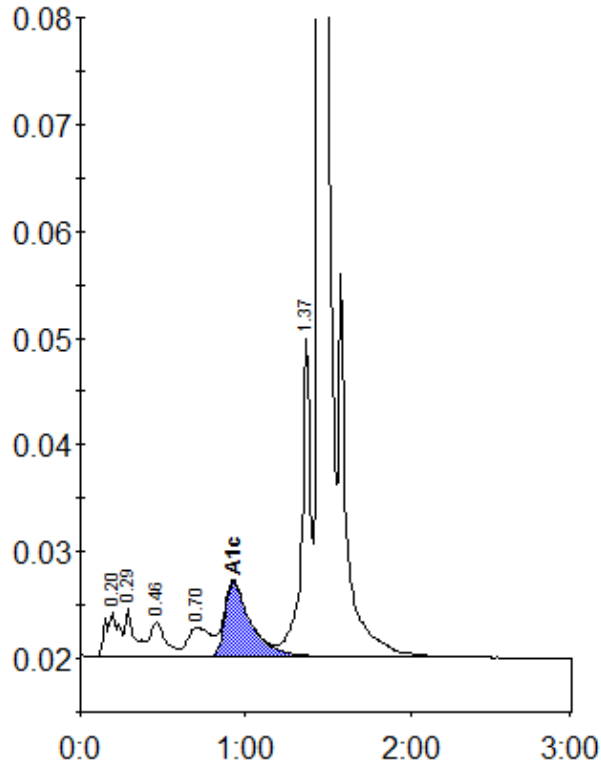

Peak table - ID: 10445778

Peak	R.time	Height	Area	Area %
A1a	0.20	4311	23564	1.3
A1b	0.29	4577	18560	1.0
F	0.46	3236	20957	1.1
LA1c/CHb-1	0.70	2760	26908	1.5
A1c	0.93	6998	76120	6.0
P3	1.37	29795	110893	6.1
A0	1.44	519428	1550928	84.8
Total Area:		1827929		

Concentration:	%
A1c	6.0